

# Celebrating 50 Years of Eventing at Morven Park

MORVEN PARK INTERNATIONAL EQUESTRIAN CENTER

*Commemorative Program*



MORVEN  
*Park*

INTERNATIONAL & FALL HORSE TRIALS

OCTOBER 12-15, 2023



QUARRY VIEW®  
BUILDING GROUP



select  
EVENT GROUP



Boehringer  
Ingelheim

WWW.MORVENPARK.ORG



# You know I know when you have treats. And in which pocket.

No one knows your horse's thoughts, emotions and moods as well as you. Just as in touch as you are with your horse's personality, we're in tune with their nutritional needs. That's why our experts have created a wide choice of purposefully formulated feeds so you can find the perfect fit for your horse.



Scan to find their feed or  
visit [FeedSentinel.com](https://FeedSentinel.com)



Copyright © 2023 Kent Nutrition Group. All Rights Reserved. All trademarks owned by Kent Nutrition Group, Inc. and/or its subsidiaries, affiliates or licensors.



# Welcome to Morven Park

LETTER FROM STACEY METCALFE, EXECUTIVE DIRECTOR

Morven Park has hosted recognized Horse Trials since 1973, when the event was under the direction of cavalry master Major John Lynch and the Morven Park International Equestrian Institute. Today, we are proud to continue this legacy and host the Morven Park International & Fall Horse Trials. As one of only six venues in the United States to hold a CCI4\*-L competition, we invite competitors and spectators to enjoy the exciting, multi-phase discipline of eventing at all levels.

We are exceptionally proud of all of our equestrian events, but our crown jewel continues to be our Morven Park International & Fall Horse Trials. Our beautiful course challenges the best of the best, and our CCIYH2\*-S and CCIYH3\*-S divisions and the U25 awards serve to promote the next generation of eventing talent.

All our events support the Westmoreland Davis Memorial Foundation, that provides funding for Morven Park. The Park's 1,000 acres of open space are an important community resource, and a portion of each entry supports grounds and facilities maintenance and future equestrian events.

We are so excited you are here to share in our 50th year of eventing and the ongoing evolution of the Morven Park International Equestrian Center. Our goal is to provide the best facilities and experiences for horses and riders across all equestrian disciplines, and we hope you love the improvements that we continue to make to better serve our equestrian community.

Whether you visit, volunteer, compete, become a member, or support us with a donation, we are so happy you're here, and we hope you enjoy everything this remarkable place has to offer.

Have a great ride!

A handwritten signature in black ink, appearing to read 'Stacey', with a large, stylized loop at the end.

**Stacey Metcalfe**

**Executive Director / CEO**

**Westmoreland Davis Memorial Foundation, Inc. / Morven Park, Inc.**



## Gold Sponsors



## Silver Sponsor



## Bronze Sponsors

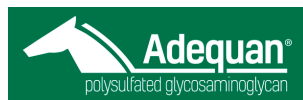

## Official Footing Sponsor



# Thank You to our Sponsors

## Cross-Country Jump Sponsors

Liz Millikin Eventing  
AH&T Insurance  
GRC Photo  
Mary Lou Leipheimer  
Michael Stylianous

Last Frontier Farm  
The Sue Smith Team  
Farm Credit  
Old Dominion Equine Association  
The Rockview Mr.Diamond Award

## Prize Sponsors

Adequan  
EquiFit  
FITS Riding  
SmartPak  
Coat Defense  
Devoucoux

Boy-O-Boy  
Piedmont Equine Practice-  
**Sponsor of the U25 Awards**  
LM Boots

## 3\*Division Sponsor

Sentinel Horse Nutrition



## Training Division Sponsor

Loudoun Hunt Pony Club



## Media Sponsors

The Chronicle of the Horse  
Eventing Nation

## Host Sponsor of the VIP Hospitality Tent

Quarry View Building Group



## Vet Hospitality Sponsor

Boehringer Ingelheim



## Official Tenting Partner

Select Event Group



## Official Landscape Supplier

Site One Landscape Supply





# Program Schedule

## Wednesday, October 11

**12:00 p.m.** FEI Veterinary check-in opens, concludes at 6:00 p.m

## Thursday, October 12

**6:00 a.m.** Hofmann lunging area opens, indoor arena opens for riding only.

**8:00 a.m.** FEI Veterinary check-in opens, closes from 3:00 p.m.-4:00 p.m. for 4\*-L inspection, and reopens until 6:00 p.m

**9:00 a.m.** Ring Familiarization opens (Arenas 2, 3, Grand Prix Arena), concludes at 3:00 p.m.

**9:00 a.m.** Ground Juries walk the CCI courses

**3:00 p.m.** First 4\*-L horse inspection

**3:00 p.m.** National and CCI courses open

**4:00-6:00 p.m.** Ring Familiarization for 4\*-L competitors

**4:00-6:00 p.m.** Optional FEI Jump School, Gallop—sign-up required (Wimert Field)

**6:30 p.m.** First rider briefing

## Friday, October 13

**6:00 a.m.** Hofmann lunging area opens, indoor arena opens for riding only.

**8:00 a.m.** FEI Veterinary check-in opens, concludes at 12:00 p.m.

**8:30 a.m.** 4\*-L, 4\*-S, 3\*-S, 2\*-S Dressage

**2:00 p.m.** Show Jump Course set, Show Jump open for walking after review by Ground Juries

**4:00 p.m.** Press conference

**4:30 p.m.** Officials' Safety Meeting- all levels

**5:00 p.m.** Rider Briefing

**4:00 p.m.-6:00 p.m.** Optional FEI Jump School, Gallop—sign-up required (Wimert Field)



# Program Schedule

## Saturday, October 14

**6:00 a.m.** Hofmann lunging area opens, indoor arena opens for riding only

**7:30 a.m.** XC volunteer briefing

**8:30 a.m.** National Divisions Dressage begins

**9:00 a.m.** 3\*-S, 3\*YH-S, 4\*-S Divisions Cross-Country

**10:00 a.m.** 2\*-S, 2\*-YH, National Divisions Show Jumping begins

\*\*subject to change

**11:00 a.m.** 4\*-L Cross-Country begins

**3:00 p.m.** Show Jump course set, open for walking

## Sunday, October 15

**6:00 a.m.** Hofmann lunging area opens, indoor arena opens for riding only

**7:30 a.m.** XC volunteer briefing

**8:30 a.m.** Second CCI4\*-L Horse Inspection

**9:30 a.m.** 3\*, 4\*-S jogs

**9:00 a.m.** 2\*, National Divisions Cross-Country \*\*subject to change

**11:00 a.m.** National Anthem

3\*-S Show Jumping

3\*-YH Show Jumping

Presentation of Awards

4\*-S Show Jumping

4\*-L Show Jumping

Presentation of Awards





# LOVE THE HORSE FIRST

BECOME A MEMBER SECOND



THREE PHASES, TWO PARTNERS, ONE GOAL  
**#BetterTogether** | [www.useventing.com](http://www.useventing.com)



USEF Competition Name: Morven Park International & Fall Horse Trials USEF#: 341970

Competition Division(s) and Rating(s): CCI4\*-L, CCI4\*-S, CCI3\*-S, CCI3\*YH-S, CCI2\*-S, CCI2\*YH-S, N, T, P



# MAAPP

## MINOR ATHLETE ABUSE PREVENTION

### LEARN ABOUT MAAP POLICIES



Safe Sport Training



Local Travel One-On-One Interactions



Social Media & Electronic Communications



Read about these & more at [usef.org/MAAPP](https://usef.org/MAAPP)

### REPORT MAAP POLICY VIOLATIONS



[usef.org/safe-sport/reporting](https://usef.org/safe-sport/reporting)

859-225-6915 or Text Anonymously 855-682-8733





# 2023 Vendor Village

## Food Vendors

TACO ONE

KOVI

SEVEN-D SLIDERS

ROBEKS

BROOKFIELD DAIRY

HERSHEY'S ICE CREAM

URBAN POUTINE

FROTHY MUG

Sunset Valley Metalcraft

Attwood Equestrian

Forestier Sellier

Legacy Farms

Loudoun Hunt Pony Club

Coat Defense

Potomac Tack and Supply

BluMonkey LLC *soaps, lotions,  
candles*

Pedego Leesburg

Tucci Boots

Loudoun Chamber - YEA

The Joyful Penguin *Oyster shell designs*

Dominion Hemp

The Global Local *local craft vendors*

Handmade by LMAC *Local Makers, Artists,  
and Crafters*

Ali B Wiese Art *Fine Artist*

Ponease *Equine Supplements*

Sentinel Horse Nutrition

*\*As of 9/27*





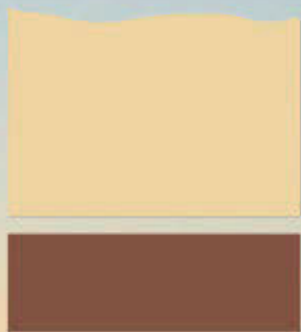

# *Attwood* EQUESTRIAN

THE OFFICIAL FOOTING SPONSOR OF MORVEN PARK

WISHING THE BEST OF LUCK AND SAFE  
RIDES TO ALL FALL HORSE TRIALS  
COMPETITORS!



# Map

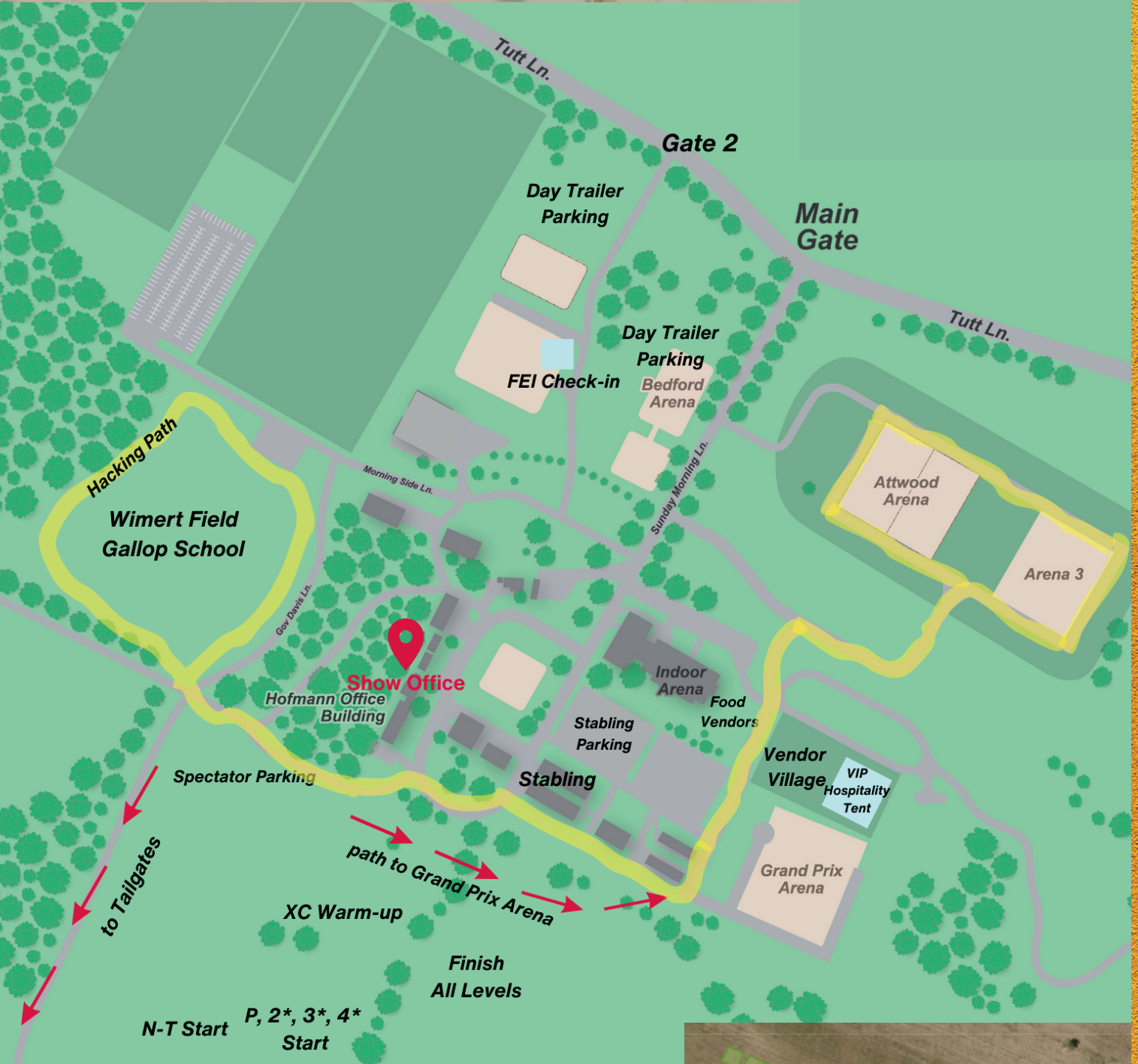

**Scan for Tailgate  
Location and Information**

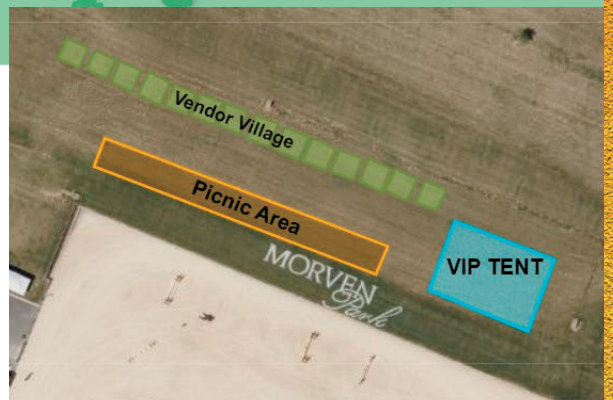



# Officials and Committees

## Organizer Hannah McSween

### Secretary

Rick Dunkerton

### Ground Jury

#### CCI4\*-L, CCI4\*-S Ground Jury

Peter Gray, *President of the Ground Jury*

Christine Klingspor

Robert Stevenson

#### CCI3\*-S, CCI3\*YH-S Ground Jury

Valerie Vizcarrondo Pride, *President of the Ground Jury*

Janice Conlon

#### CCI2\*-S, CCI2\*YH-S Ground Jury

Helen Brettell, *President of the Ground Jury*

Sara Miller Leary

### Horse Trials

Sara Miller Leary, *President of the Ground Jury*

Nancy Lowey, *Dressage Judge*

Peggy Pariso, *Dressage Judge*

Kathy White, *Show Jump Judge*

### Technical Delegates

Gale Fox, *CCI4\*-L/CCI4\*-S Technical Delegate*

Tim Murray, *Assistant Technical Delegate,*

*CCI3\* Technical Delegate*

Katherine Cooper, *CCI2\* Technical Delegate,*  
*Horse Trials Technical Delegate*

### FEI Stewards

Margie Molloy, *Chief Steward*

Dana Diemar

Alex Ambelang

Kathy Barker

Chris Hayner

### Course Design

Derek di Grazia, *CCI4\*-L/CCI4\*-S Cross-country Course Designer*

Jeff Kibbie, *CCI3\*, CCI2\*, Preliminary-Novice cross-country Course Designer*

Chris Barnard, *Show Jump Course Designer*

### Cross-Country Control

Mark Combs

### Safety/Medical Staff

Michele Sargent, *Chief Medical Officer*

Physicians Transport, *EMS Services*

### Veterinarians

Dr Debbie Williamson, *Official Veterinarian*

Dr. Lorena Guerra, *Additional Veterinary Delegate*

Dr. Jessica Robertson, *Apprentice Veterinary Delegate*

Dr. Julia Hecking, *Veterinary Services Manager*

Dr. Jay Joyce, *Treating Veterinarian*

Dr. Chad Davis, *Cross-Country Veterinarian*

### Sponsorship

Elizabeth Parker

### Farrier

Brian Smith

### Hospitality

Colleen Lovelace & Christine Meyer

# Officials and Committees

## Food Services

Pure Perfection, Taco One, KOVI,  
Seven-D Sliders, Robeks, Brookfield Dairy,  
Hershey's Ice Cream, Urban Poutine,  
Frothy Mug

## Awards

Hannah McSween & Elizabeth Parker

## Stabling Steward

Hannah McSween

## Security

DNP Services

## Scoring

Adair Moore

## Parking

Knights of Columbus

## Announcer

Brian O'Connor

## Volunteer Coordinator

Amy Geyer

## Photographer

Erin Gilmore

## Organizing Committee

Stacey Metcalfe, Nina Fout, Sharon  
White,  
Liz Milliken, Sara Kozumplik, Jennifer  
Broggini, Chris Donovan, Anita  
Antenucci,  
Hannah McSween







BIARRITZ  
DEVUCCOUX  
FRANCE

Chiberta *Envara*

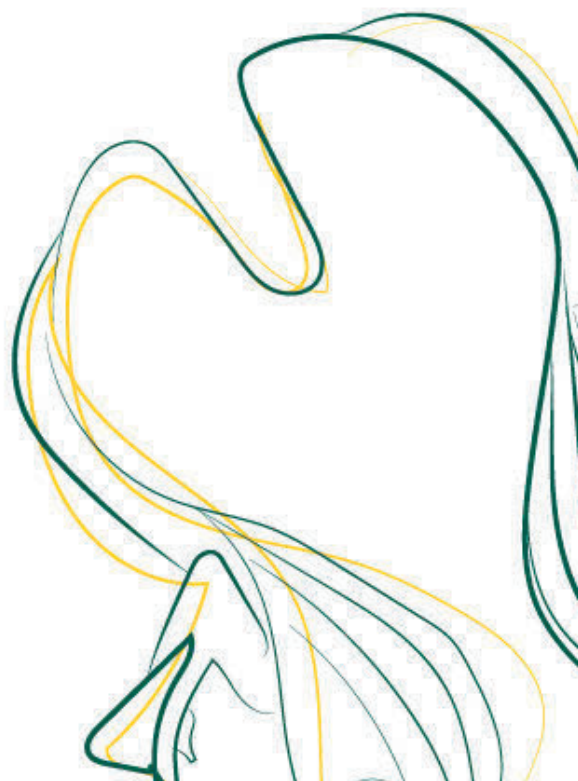



# Ride Times



**Scan the QR code for up-to-date ride times and results!**





# THE PROS OF BEING A PRO EXPERT ADVICE



## Lighting | Hardscapes | Outdoor Living | Nursery | Irrigation

Whether your project is inventively complex or ingeniously simple, SiteOne® Landscape Supply has an unmatched breadth of products and a team unsurpassed in knowledge and expertise here to help.

Find Your Local Branch  
[SiteOne.com/locations](https://www.siteone.com/locations)







[CHRISSIEGOODRUM.COM](http://CHRISSIEGOODRUM.COM)

Providing a luxury experience  
to everyone, every time.



Hunt  
Country

Sotheby's  
INTERNATIONAL REALTY

*Who you work with matters.*

Chrissie  
Goodrum

Realtor®  
c 571.275.5556  
[Chrissie.Goodrum@hcsir.com](mailto:Chrissie.Goodrum@hcsir.com)

© 2022 Sotheby's International Realty. All Rights Reserved. Sotheby's International Realty® is a registered trademark and used with permission. Each Sotheby's International Realty office is independently owned and operated, except those operated by Sotheby's International Realty, Inc. The Sotheby's International Realty network fully supports the principles of the Fair Housing Act and the Equal Opportunity Act.



MORVEN  
*Park*

# Cross-Country Schooling Day

October 17, 2023

[bit.ly/XCOctober2023](https://bit.ly/XCOctober2023)



[www.morvenpark.org](http://www.morvenpark.org)



# Spectator Guide

Have you ever wondered what would happen if a triathlon involved more moving parts? Welcome to the sport of eventing!

Like a triathlon, eventing (also called Horse Trials) features three different equestrian disciplines—**dressage**, **show jumping**, and **cross-country**. Each phase demonstrates the grace, bravery, and athleticism of the horse/rider combo, fully embracing the definition of a well-rounded athlete.

## DRESSAGE

During the dressage test, horse and rider demonstrate their level of communication, relaxation, and harmony through a series of intricate movements.

**Best vantage point:** Anywhere outside the arena fence and away from the arena entrance.

**Spectator tips:** Horse and rider are in a state of concentration, so it is important to avoid distracting them. Please hold your applause until the rider makes a final halt and salutes the judge.



## SHOW JUMPING

Over a course of 12–15 jumps that can easily be knocked down, horse and rider showcase their ability to think quickly on their feet. Horses may touch a rail without penalty, but if the rail falls, or if the horse refuses to jump, the rider receives four penalties per issue.





**Best vantage point:** Anywhere outside the arena fence and away from the arena entrance.

**Spectator tips:** Horse and rider are in a state of concentration, so please hold your applause until you see them cross the finish line.

## CROSS-COUNTRY

Horses and riders put on their cross-country gear and test their bravery and athleticism over terrain featuring logs, ditches, embankments, and water obstacles. Depending on the level of competition, course lengths range from 2 to 4.5 miles, and are ridden at a gallop, with exact speed requirements for each level.

**Best vantage point:** Outside of the galloping tracks, there are jump judges and stewards throughout the course, and they'll gladly direct you to the safest spots for ideal viewing.

**Spectator tips:** Water jumps are very popular to watch, and oftentimes you are able to see several additional obstacles from the same viewing area.

It's safest to enter the cross-country course at the beginning of the competition or during breaks between different levels of competition. Listen for the announcer to indicate those breaks.



## WHILE ON COURSE

- Please be careful not to provide unauthorized assistance to horses and riders on course as you may unwittingly cause their elimination.
- Unauthorized assistance: Giving directions, letting them know they've missed an obstacle, etc.
- Permitted assistance: Catching a loose horse, helping a rider remount after a fall, and handing a rider any part of their equipment while mounted or dismounted.
- Please watch out for groundhog holes! We have attempted to flag and fill them on and near the track of the cross-country course, the dressage arena, the show jumping arenas, and the designated warm-up arenas. However, these holes can reappear within hours of being filled and remain a hazard to riders and spectators alike. We cannot be held responsible for areas off the track of the course. Anyone spotting an unflagged hazard is requested to immediately advise an official.

## AND LAST BUT NOT LEAST...

**Dogs must be on a leash and attached to a person or an immovable object at all times. This is a USEF rule (GR 301.6) and failure to comply can result in penalties or elimination from the competition.**

- Officials and jump judges have full authority, so please respect their requests.
- Horses and riders on course have the right-of-way, and the galloping track and the area around all marked obstacles must be kept clear at all times.
- The USEA rule pertaining to motorized vehicles on the cross-country course will be strictly enforced. Only official vehicles will be permitted.
- The Organizing Committee, the USEF, the Westmoreland Davis Memorial Foundation, and the Morven Park International Equestrian Center do not accept any liability for any accident, injury, theft or illness to horses, riders, owners, attendants, spectators, or any person or property whatsoever.





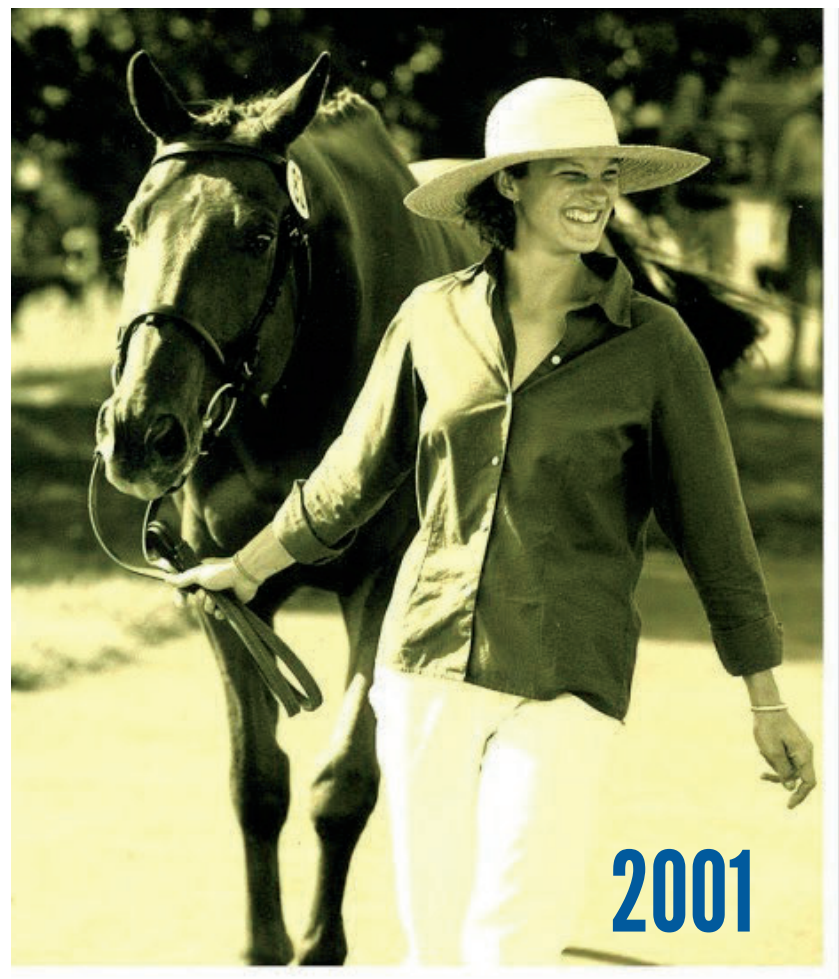
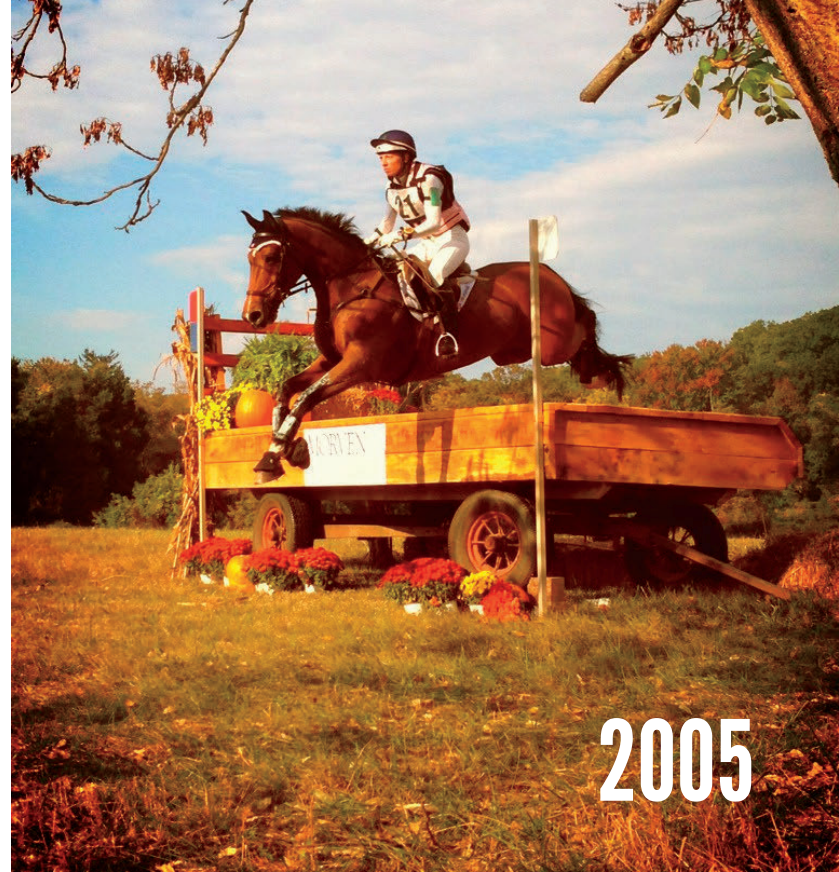

**A look back at 50 Years of Eventing Excellence**



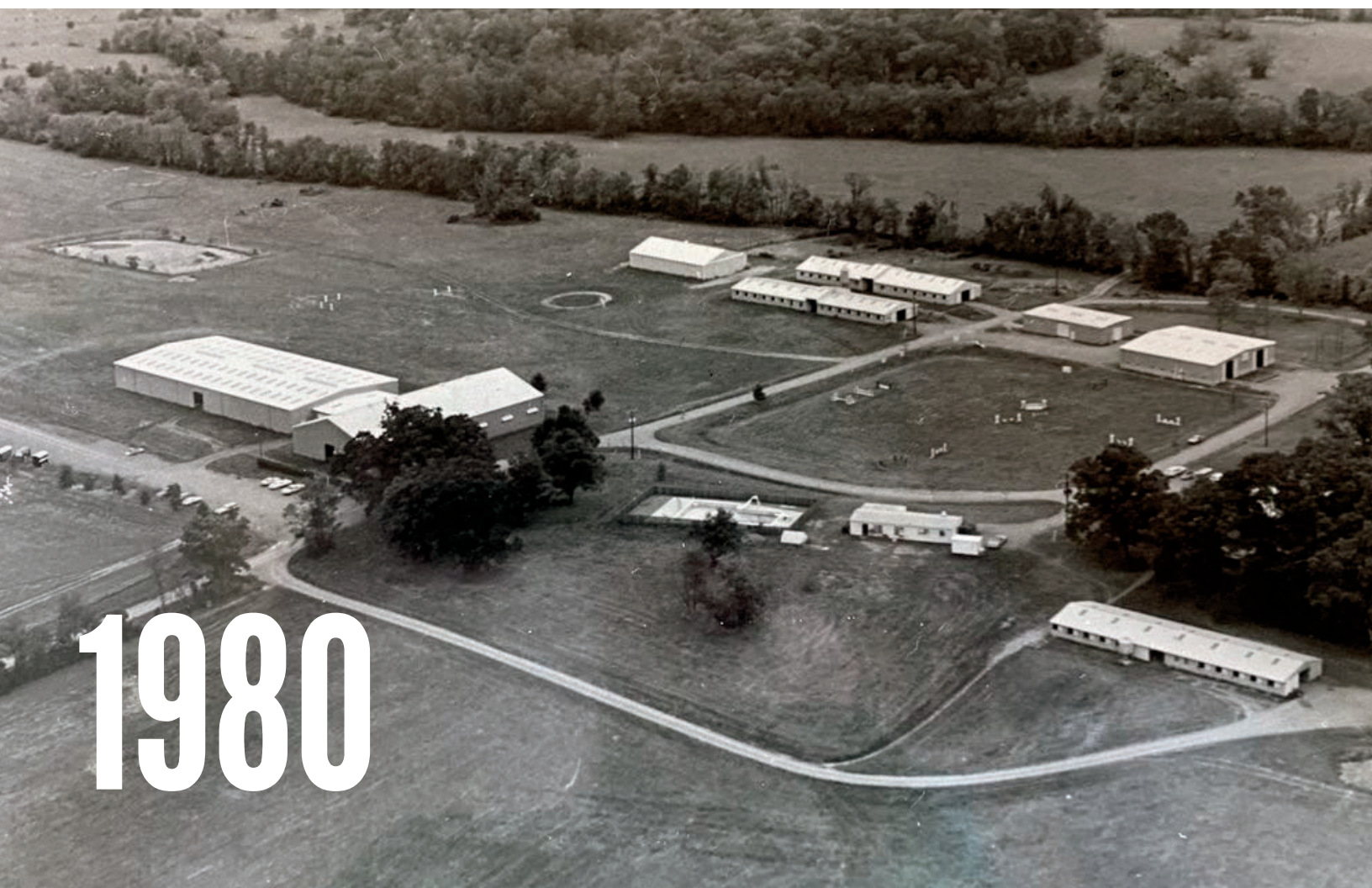



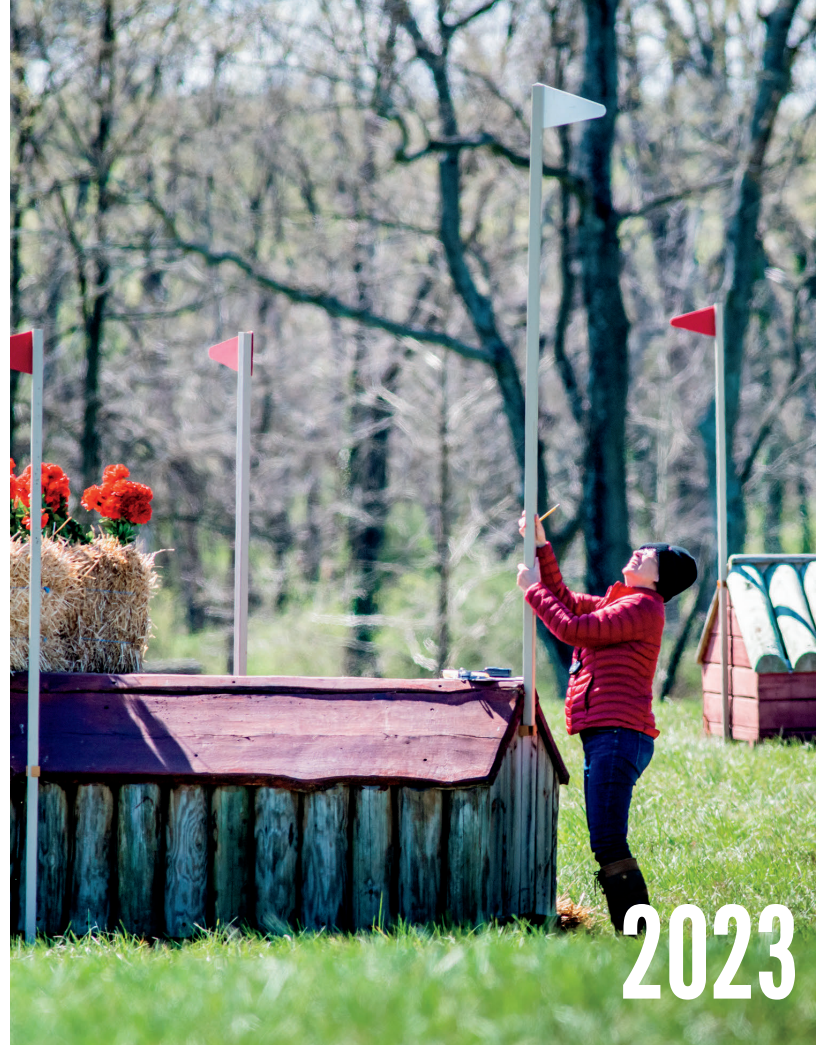







2001



2019



2001



1973





ColiCare just got  
even better with  
~~\$10,000~~  
**\$15,000**  
colic surgery reimbursement!

ColiCare<sup>®</sup>  
FROM  SMARTPAK

25



Protect your horse with  
the best colic coverage:

- Highest reimbursement amount
- Lowest entry price point
- Most options to choose from
- Easiest to enroll & file claims



Scan to shop eligible supplements  
starting at just \$1.62/day,  
or visit [SmartPak.com/ShopColiCare](https://SmartPak.com/ShopColiCare)

 **SMARTPAK**  
SmartPak.com | 1-800-461-8898





**QUARRY VIEW<sup>®</sup>**  
BUILDING GROUP



We consistently deliver superior projects through a collaborative approach with our client, design team, and dedicated craftsmen. Our mission is to provide your project on time, on budget, with award winning quality, while keeping the safety of the horse and rider a priority.



[Info@QuarryView.net](mailto:Info@QuarryView.net)

[QuarryViewBuildingGroup.com](http://QuarryViewBuildingGroup.com)

717-656-3018

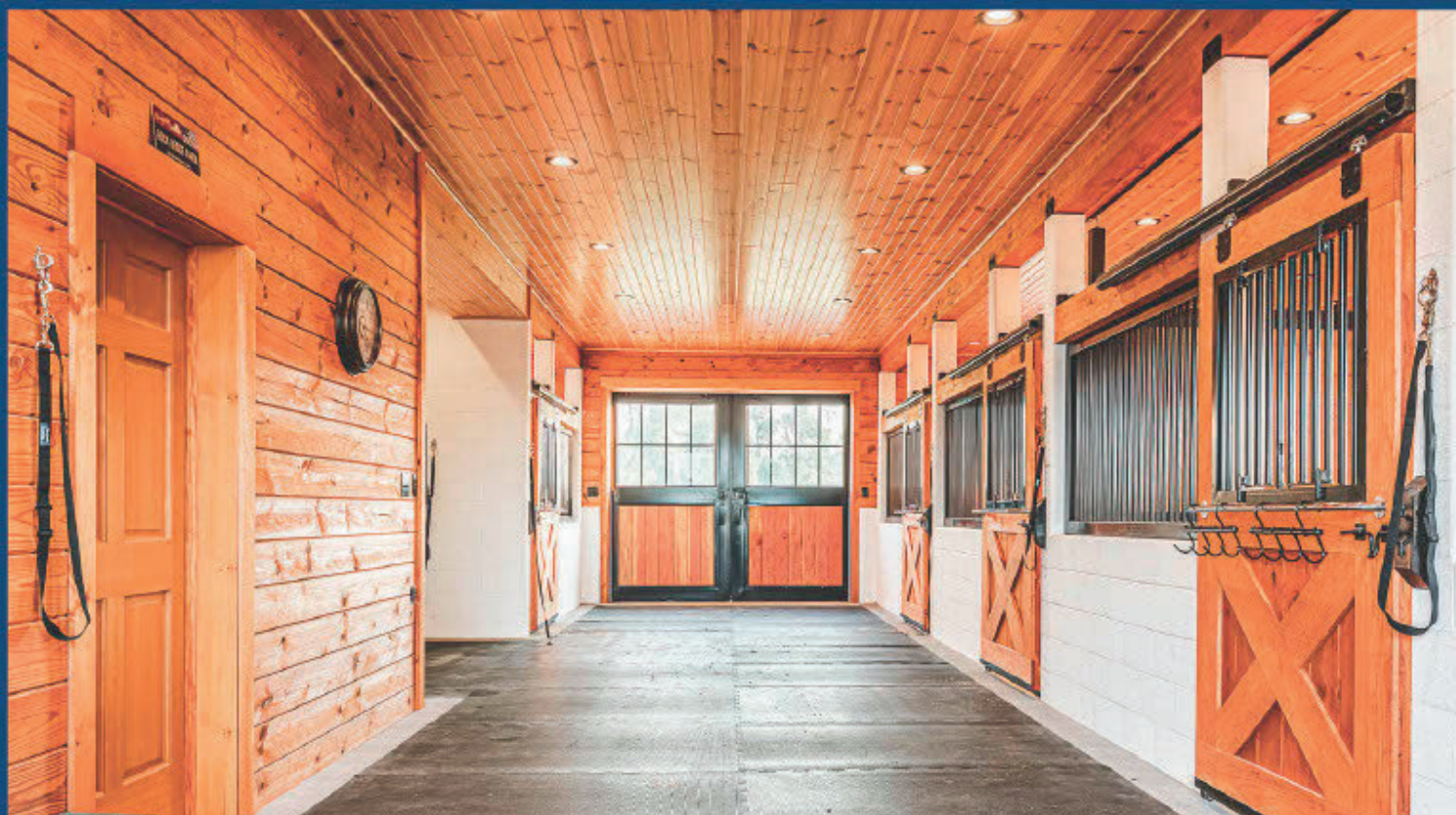



# CCI4\* - L Competitors

| Horse             | Age | Breed                     | Owner  | Breeder                 | Hometown           | Rider               |
|-------------------|-----|---------------------------|--|-------------------------|--------------------|---------------------|
| Dyri              | 11  | Holsteiner Gelding        | Horse Scout Eventing, LLC                                |                         | Campobello, SC     | Lucienne Bellissimo |
| Tremanton         | 11  | Trakehner x TB Mare       | Horse Scout Eventing, LLC                                |                         | Campobello, SC     | Lucienne Bellissimo |
| Diara             | 9   | Hanoverian Mare           | Anne Eldridge  | Konrad Both             | Southern Pines, NC | Ariel Grald         |
| Deniro Z          | 15  | KWPN Gelding              | Ocala Horse Properties, LLC                              | J. Zilverberg           | Lexington, KY      | Elisabeth Halliday  |
| Dassett Olympus   | 10  | Irish Sport Horse Gelding | Lillian Heard Wood                                       | Andrew Kirwan           | Cochranville, PA   | Lillian Heard Wood  |
| Chilly            | 11  | Thoroughbred Gelding      | Steven Berkowitz   |                         | Cochranville, PA   | Lillian Heard Wood  |
| Eindhoven Garette | 9   | Selle Francais Gelding    | Shannon Lilley   | Pierre Couilloud        | Reddick, FL        | Shannon Lilley      |
| Ideal HX          | 10  | KWPN Gelding              | Shannon Lilley and Alex Lilley                           | Stal Hendrix            | Reddick, FL        | Shannon Lilley      |
| Commando 3        | 10  | Holsteiner Gelding        | Yankee Creek Ranch                                       | Siebke Joachim          | Unionville, PA     | Boyd Martin         |
| Miss Lulu Herself | 10  | Hanoverian Mare           | Bonnie Stedt   | Sandra Konig            | Unionville, PA     | Boyd Martin         |
| Wakita 54         | 10  | KWPN Mare                 | Andrew McConnon  |                         | Vass, NC           | Andrew McConnon     |
| King's Especialle | 8   | KWPN Gelding              | Redfield King's HX Group                                 | CML Delissen-Verstappen | Riegelsville, PA   | Caroline Pamukcu    |
| She's The One     | 8   | Anglo European Mare       | Sherrie Martin, Andy Hoff, Caroline Pamukcu, Mollie Hoff | Jodie Amos              | Riegelsville, PA   | Caroline Pamukcu    |
| Vandyke           | 9   | Irish Sport Horse Gelding | Rico Syndicate LLC                                       | Ms Deborah Palmer       | Upperville, VA     | Allison Springer    |
| MVP Madbum        | 10  | Thoroughbred Mare         | Madison Temkin   | E-Racing.com            | Lexington, KY      | Madison Temkin      |
| Cutty Sark        | 16  | Dutch Warmblood Gelding   | Samantha Tinney  | Linda Ackerman          | Dallas, Texas      | Samantha Tinney     |
| SSH Playboy       | 11  | Holsteiner Gelding        | Julie Wolfert, Renee Senter, Sheri Gurske                | Ennisnag Stud           | Bucyrus, KS        | Julie Wolfert       |





# STRIDER

Now with Payment by **venmo**

**Click ➡ Book ➡ Ride**

**Get Out There**





# Awards Spotlight

## THE ROCKVIEW MR. DIAMOND AWARD:

Given to the top placed rider in the Preliminary Rider class. This award was created to celebrate a horse and rider combination that has worked together to get to the preliminary level. There will be a \$250.00 cash prize awarded to the winner. Qualifications include a Dressage score under 40, no more than 8 jumping faults and 0 time penalties in Show Jumping, no jumping faults on XC and no more than 5 time penalties. Neither horse nor rider can have competed above the preliminary level.

## CCI4\*-L BEST DRESSED AWARD BY WHITNEY BLANCHARD OF LM BOOTS:

Presented to the best dressed pair at the 1st Inspection. Winner receives One Full Custom Pair of LM Custom Boots donated by Whitney Blanchard of LM Custom Boots.

## SPARROW'S NIO AWARD PROVIDED BY VON SACKSEN EVENTING:

Awarded to the 3\* competitive pair demonstrating an incredible partnership throughout the weekend of competition. Winner to be selected by the 3\* Ground Jury.







**A heartfelt thank you to our  
volunteers.  
We couldn't do this without you.**







# COAT DEFENSE®



“

We have yet to find an end to the uses of COAT DEFENSE for our horses, dogs and even ourselves; I have it stashed it everywhere. I can't live without it!

–Sharon White



“

COAT DEFENSE is a life saver for preventing rubs and I even use it on myself for heat rash!

–Tamie Smith



“

COAT DEFENSE is a game changer for our program! We've tried everything for fungus and hives and it is the only thing that works!

–Caroline Martin

*Something Better for you, your animals, and the planet we share.*

**Join us at [CoatDefense.com](http://CoatDefense.com)**



# EQUESTRIAN EVENTS CALENDAR

**2023**

**OCTOBER 17**

Open Cross-Country Schooling Day

**2024**

**JANUARY 27, 2024**

Schooling Days in the Park: Jumper Rounds

**FEBRUARY 24, 2024**

Schooling Days in the Park: Jumper Rounds

**MARCH 9, 2024**

Schooling Days in the Park: Jumper Rounds

**MARCH 18-22, 2024 (TENTATIVE)**

Schooling Days in the Park: Dressage Arenas

**MARCH 30-31, 2024**

Morven Park Spring Horse Trials

**APRIL 2, 2024**

Cross-country Schooling Day

**APRIL 30, 2024**

Cross-country Schooling Day

**APRIL 29 - MAY 3, 2024**

Schooling Days in the Park: Dressage Arenas

**MAY 18-19, 2024**

Morven Park Summer Show Series

**AUGUST 10-11, 2024**

Morven Park Summer Show Series

**OCTOBER 10-13, 2024**

Morven Park International & Fall Horse Trials

**OCTOBER 15 2024**

Open Cross-Country Schooling Day



# IT'S A GREAT DAY WHEN YOU'VE GOT MAIDS!

- ✓ Hassle-FREE phone estimates!
- ✓ Eco-Friendly products protect your family, your pets and our planet!
- ✓ Exclusive 52-Point Spring clean™!
- ✓ Innovate vapor steam cleaning!
- ✓ We Bring All Equipment and Supplies!
- ✓ Uniformed Maids in Company Cars!
- ✓ Team Cleans with Onsite Supervisor!
- ✓ All Maids undergo background checks!
- ✓ Licensed, Bonded and Insured!



(571) 732 2199



[Northernvirginia.youvegotmaids.com](http://Northernvirginia.youvegotmaids.com)

## KEEP IT UNDER POLO WRAPS

EQUIFIT.NET



**ESSENTIAL**  
AN EQUIFIT COLLECTION





**[www.CountryBuickGMC.com](http://www.CountryBuickGMC.com)**  
**326 E Market St. Leesburg, VA**

Proud Sponsor of  
Morven Park  Horse Trials

**Big City Selection and Savings**  
**Small Town Integrity and Hospitality**  
**Completely Transparent**  
**No Hassle Sales Experience**





Text 703.505.2320 to receive  
TEVA Equine Health Alerts

FEI certified vets and  
100% mobile,  
Total Equine  
Veterinary Associates  
brings *healthy* to you.

TEVA services available on your farm:

- Shockwave therapy (Versatron™ ESWT)
- Cold pulsed laser therapy (rentable)
- Equinosis™ Q Lameness Locator
- Prostride™ Regenerative Medicine (PRP, APS)
- Advanced ultrasonography including cardiac, lung, abdomen, and tendons
- Ultrasound-guided S.I. and neck injections
- Gastroscopy
- Digital wireless x-rays
- Upper airway evaluations & endoscopy
- StableLab™ Serum Amyloid A (SAA) testing
- Rehabilitation treatment & training plans
- Lyme testing and vaccination
- Acupuncture
- Bi-annual checkups
- Emergency care
- Dental care
- Dermatology
- Pre-purchase exams
- Ambulance services
- Field surgeries

Because  
*healthy* for  
life isn't  
a leap of  
faith.

*Healthy* is the work of a lifetime.



Serving Northern Virginia and Maryland  
Headquartered at Morven Park



703.505.2320 | TotalEquineVets.com

Request our free *Healthy For Life* Guide: [TotalEquineVets.com/HealthyGuide](http://TotalEquineVets.com/HealthyGuide)



Thank you for joining us for our  
50th Anniversary Celebration!  
*We're so glad you're here!*

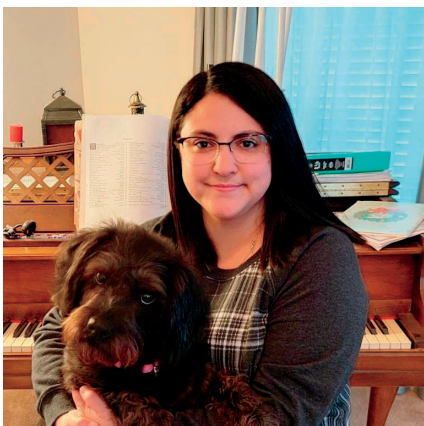
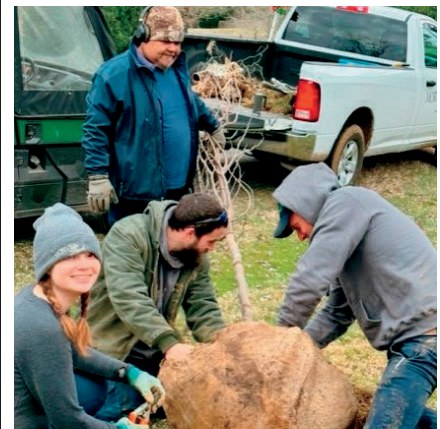
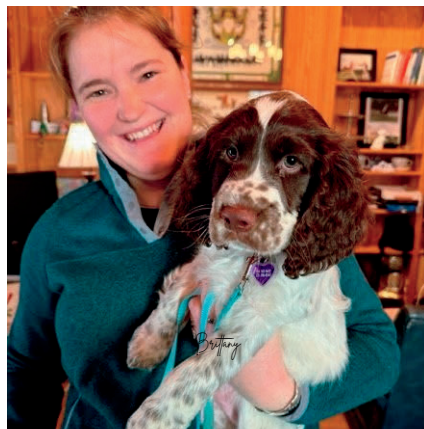
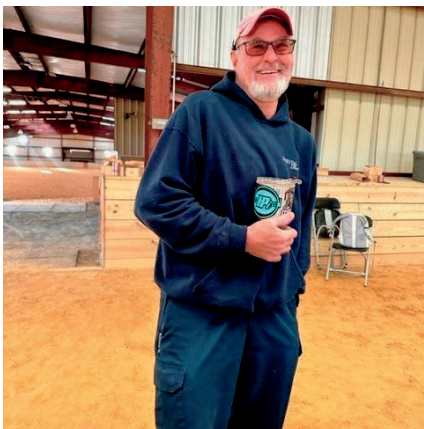

*The Morven Park Team*



# Upcoming Events at Morven Park



**FRIDAY, SATURDAY, SUNDAY AND  
MONDAY**

*Davis Mansion Tours*

Morven Park Visitors Center



**SATURDAY OCTOBER 21**

*Reading the Stones Specialty Tour*

Morven Park Visitors Center

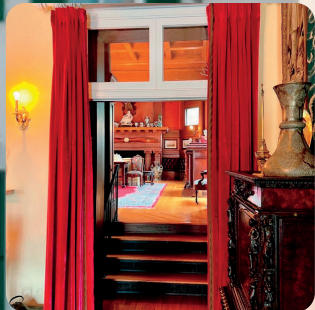

**NOVEMBER 4**

*Discovering Treasures*

Morven Park Visitors Center





*Unforgettable  
Celebrations Await!*

SCAN BELOW TO BEGIN  
PLANNING YOUR DAZZLING  
HOLIDAY GALA



TENTS, STRUCTURES & FLOORING - RENTALS, LINENS & FURNISHINGS

[selecteventgroup.com](http://selecteventgroup.com) | 301.604.2334 | [@selecteventgroup](https://www.instagram.com/selecteventgroup)